



## Welcome to the West Area Planning Committee

- This planning committee meeting is held in public, but it is not a public meeting.
- There will be opportunity for the public to address the committee on each application.
- If you wish to speak for or against a planning application, you will need to have either requested it in advance, or fill out and hand in one of the available speaker forms.
- Information on meeting protocol and conduct at committee is set out in the Code of Practice.
- You can find a copy of the Code of Practice in the committee agenda, just before the first planning application report.

13 and 13A Blenheim Drive 12/02208/FUL



Scale : 1:1250



13/13A Blenheim Drive

11 Blenheim Drive

Cherry tree



15 Blenheim Drive

13/13A Blenheim Drive



View up Blenheim Drive



11 Blenheim Drive

13/13A Blenheim Drive

11 Blenheim Drive

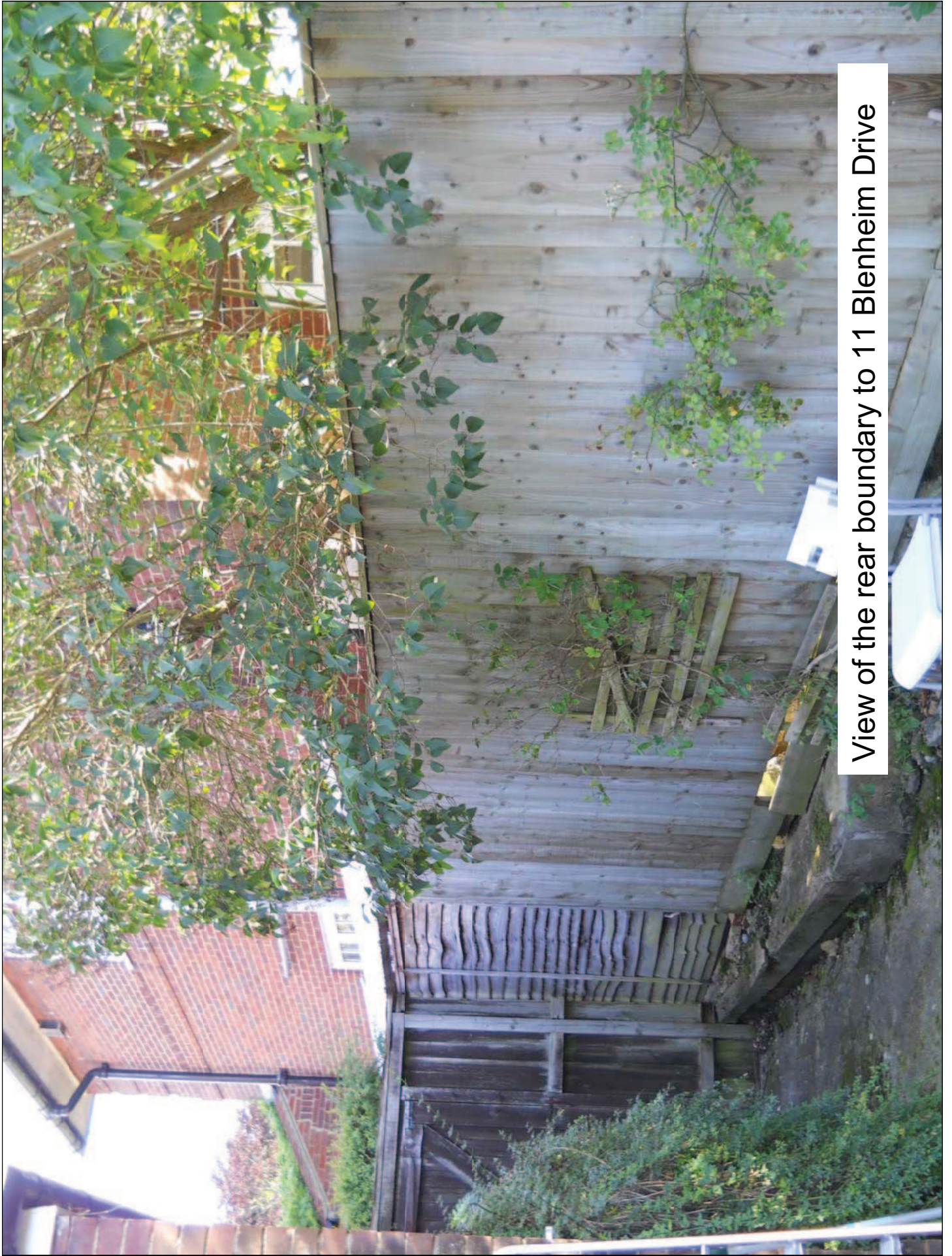

View of the rear boundary to 11 Blenheim Drive



View of the rear boundary to 11 Blenheim Drive





View of the rear boundary to 15 Blenheim Drive



View of the rear boundary to 15 Blenheim Drive

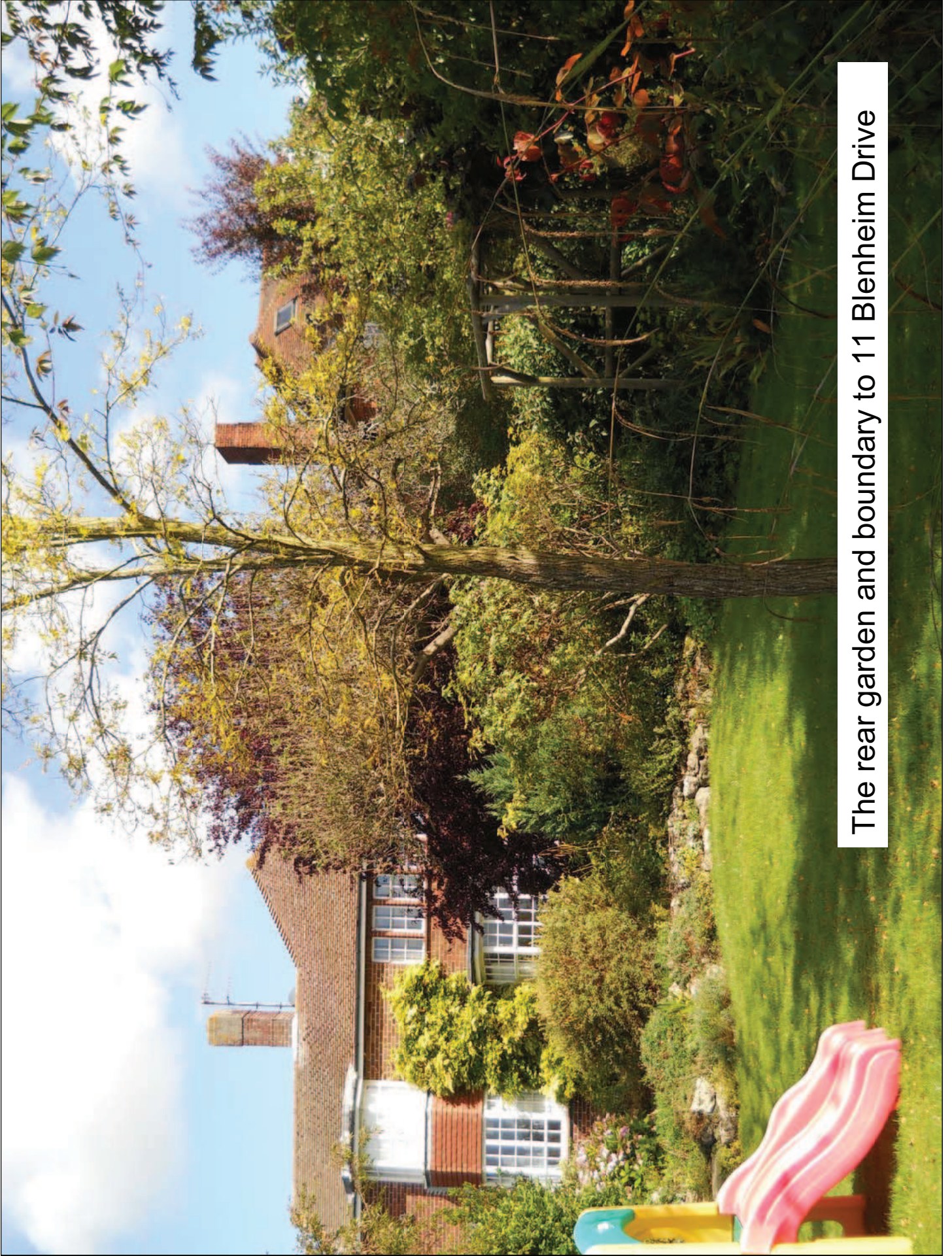

The rear garden and boundary to 11 Blenheim Drive



The rear garden and boundary to 15 Blenheim Drive

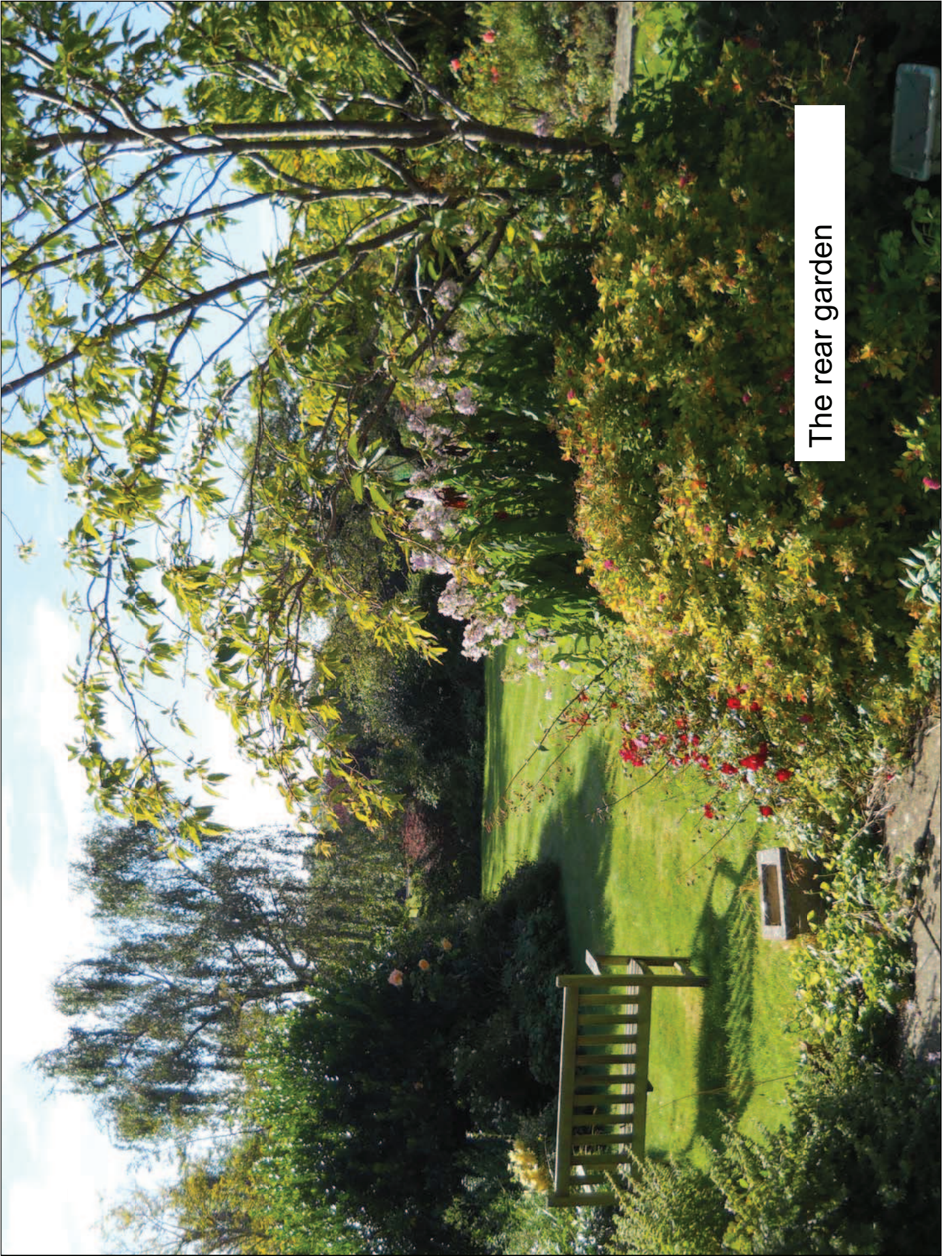

The rear garden



The view from the garden of 11 Blenheim Drive



The view from the garden of 11 Blenheim Drive



9 Blenheim Drive



# Existing site layout

E 901.232 118.333  
B 102.152

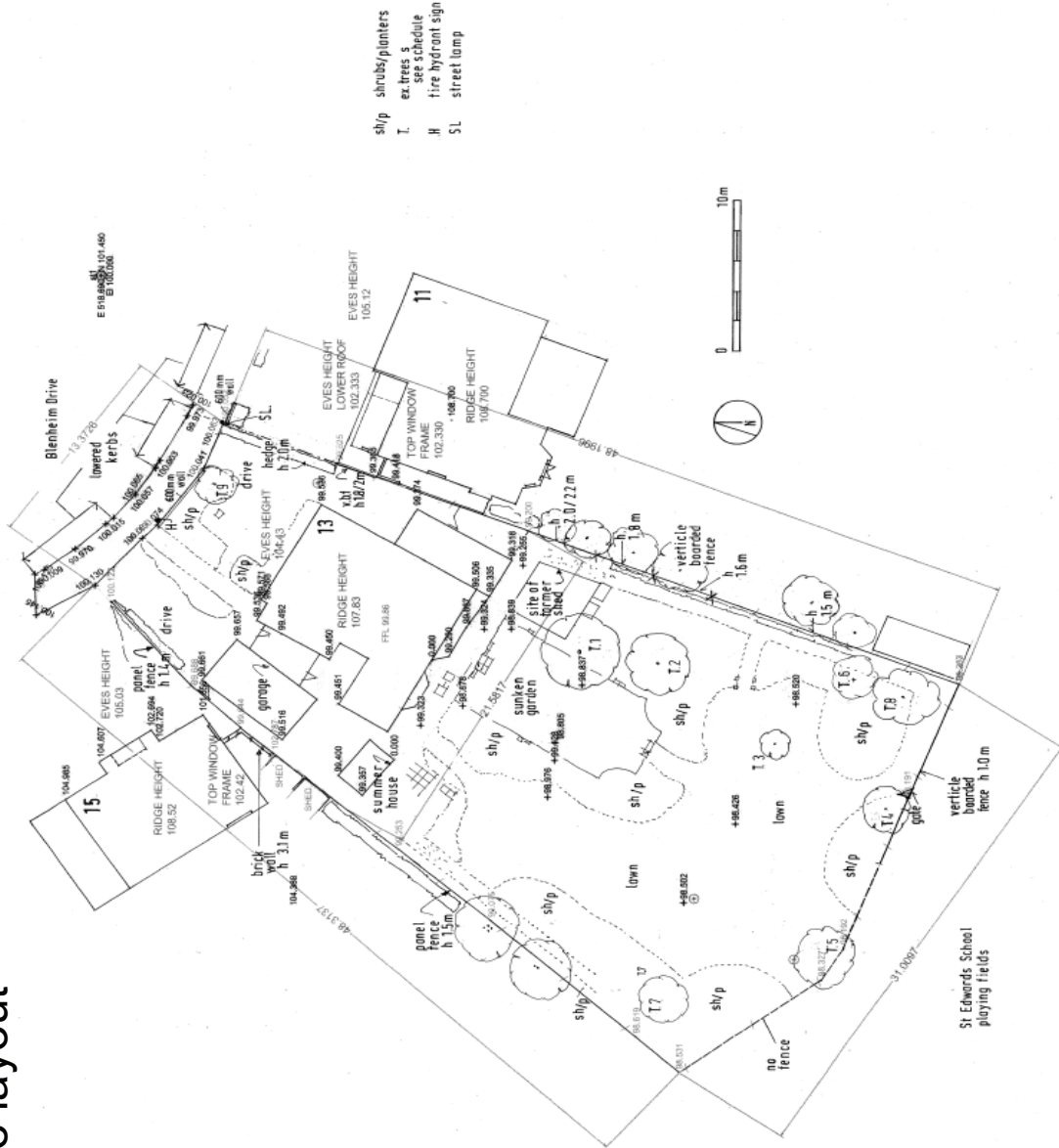



Proposed second floor

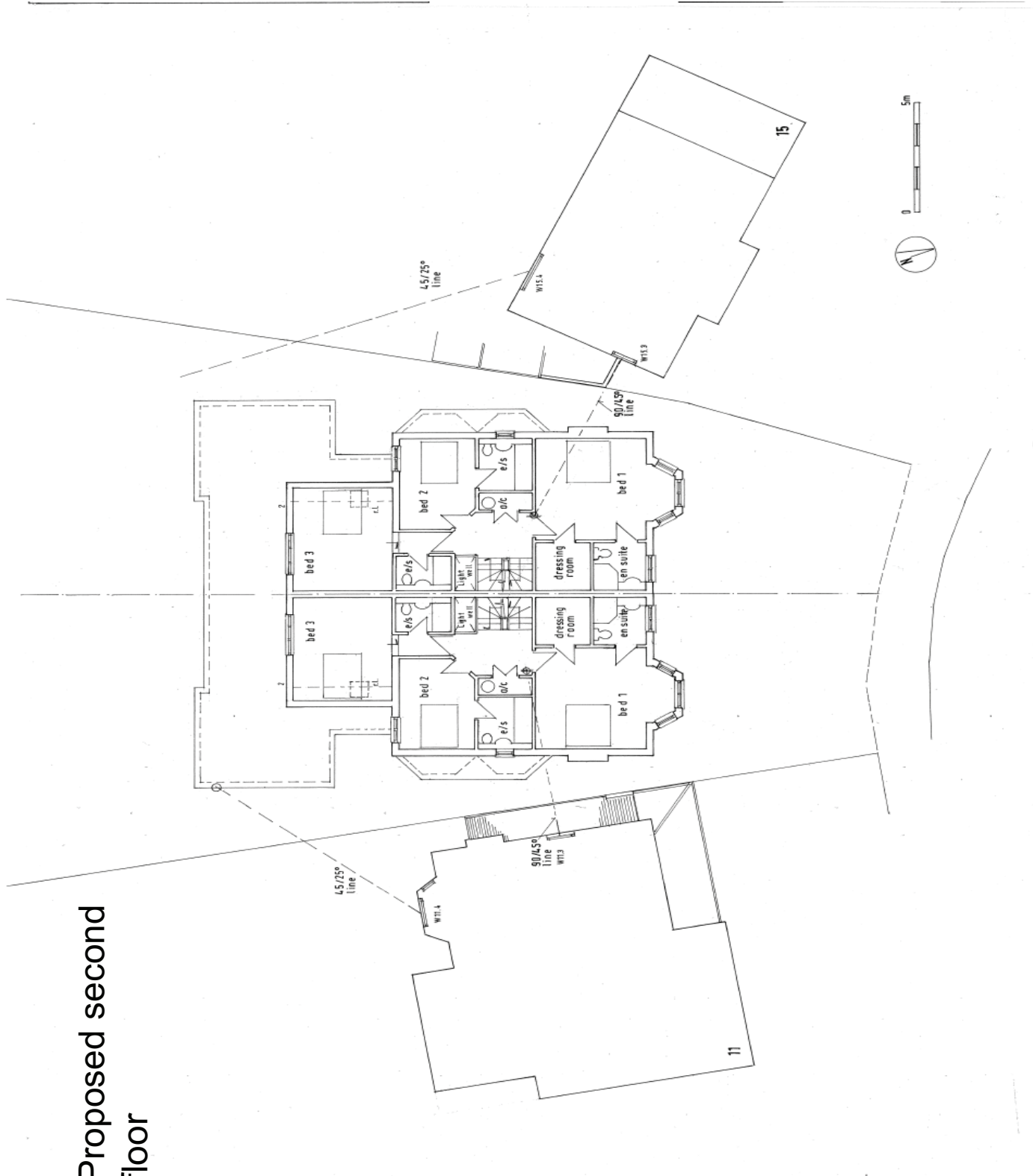

# Proposed second floor

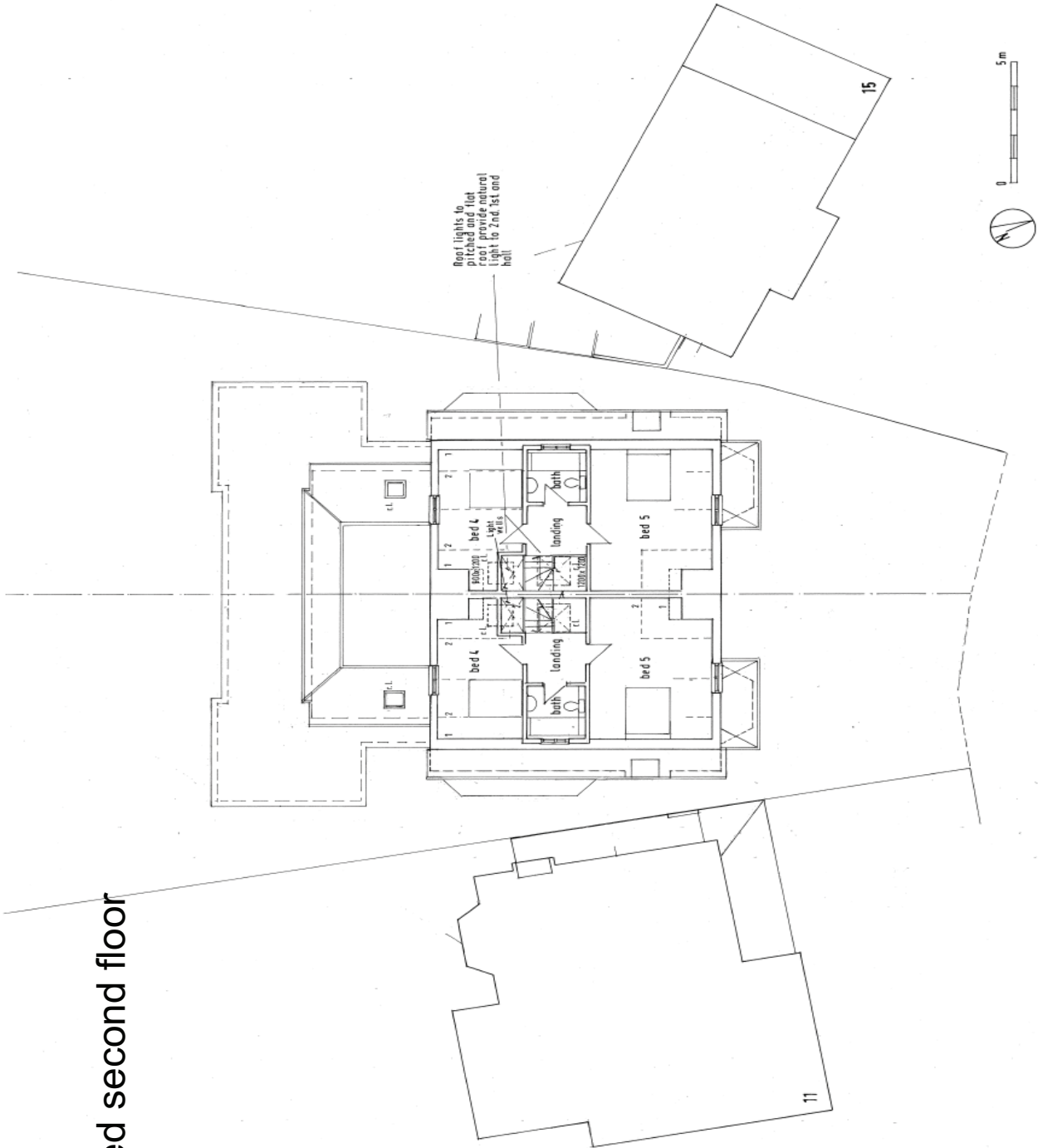

# Proposed front and rear elevations

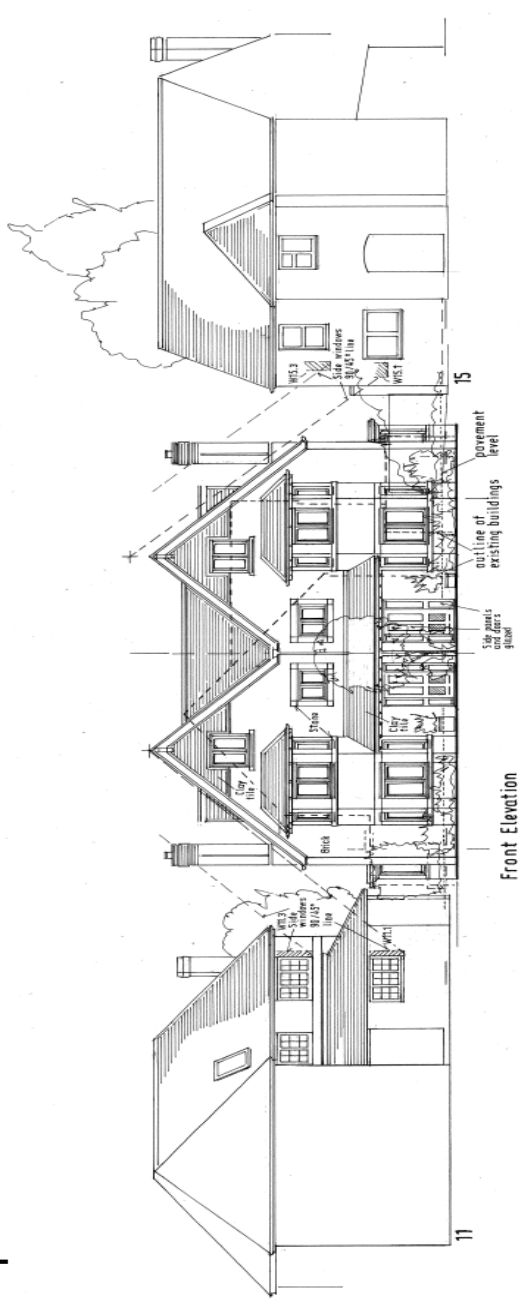

Front Elevation

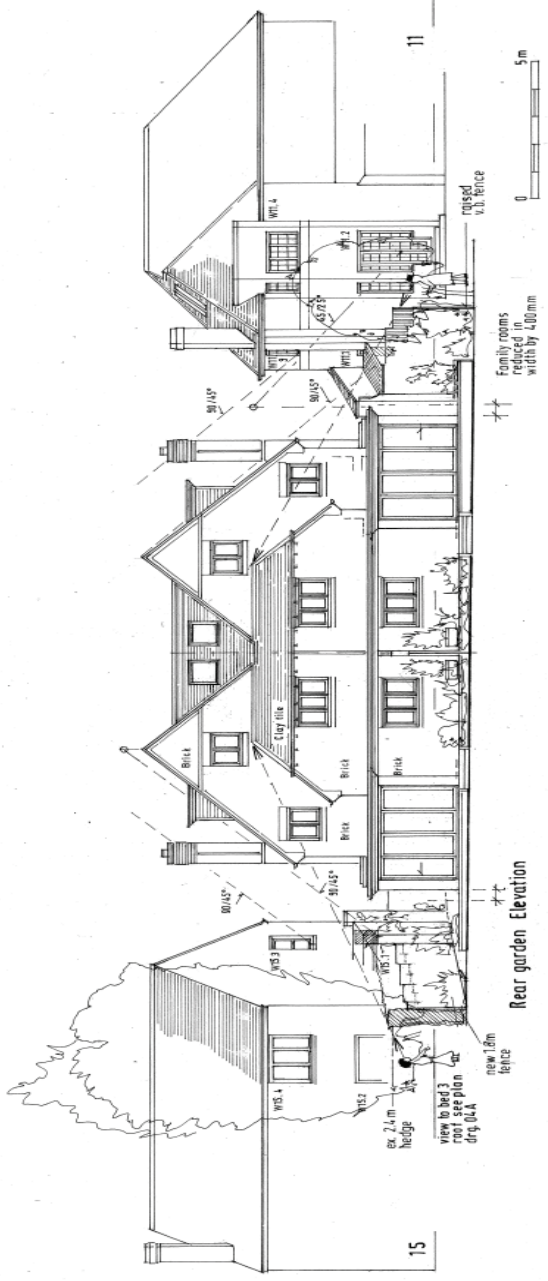

Rear garden Elevation

# Proposed west elevation

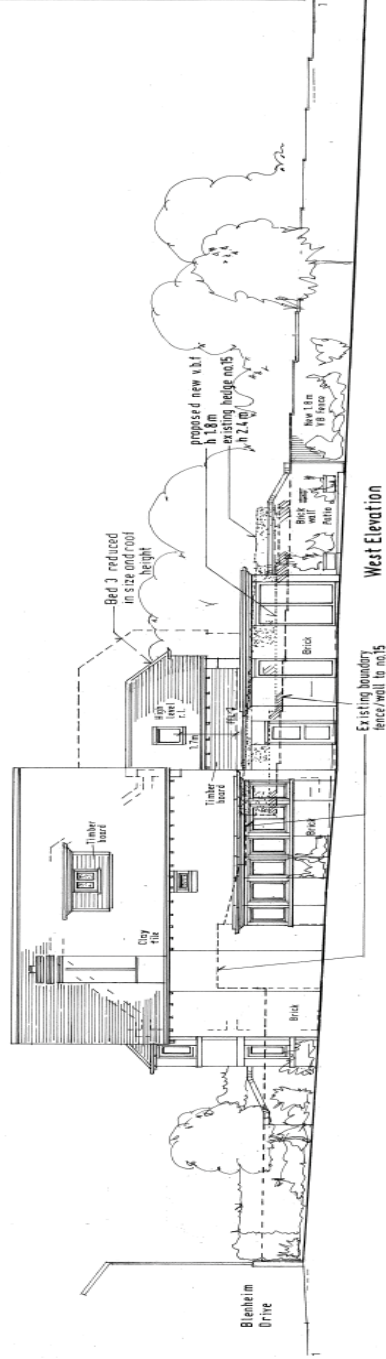

# Proposed east side elevation

